Connecticut College
Digital Commons @ Connecticut College

Historic Sheet Music Collection | Greer Music Library

1901

Mighty Lak' a Rose

Frank L. Stanton

Ethelbert Nevin

Follow this and additional works at: http://digitalcommons.conncoll.edu/sheetmusic

Recommended Citation
Stanton, Frank L. and Nevin, Ethelbert, "Mighty Lak' a Rose" (1901). *Historic Sheet Music Collection.* Paper 1433.
http://digitalcommons.conncoll.edu/sheetmusic/1433

This Score is brought to you for free and open access by the Greer Music Library at Digital Commons @ Connecticut College. It has been accepted for inclusion in Historic Sheet Music Collection by an authorized administrator of Digital Commons @ Connecticut College. For more information, please contact bpancier@conncoll.edu.
The views expressed in this paper are solely those of the author.

VICTOR RECORD
No. 64308
COLUMBIA RECORD
No. A 2571-

MIGHTY LAK' A ROSE

Words by

FRANK L. STANTON

Music by

Ethelbert Nevin.

HIGH VOICE. LOW VOICE

The John Church Company
Cincinnati. Chicago. New York.
Leipsic. London.

5 net.

"THE HOUSE DEVOTED TO THE PROGRESS OF AMERICAN MUSIC"

PRINTED IN THE UNITED STATES OF AMERICA

To Mrs. Adele Laeïs Baldwin.

Mighty lak' a rose.

(High Voice.)

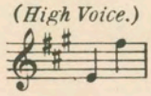

Text by FRANK L. STANTON. Music by ETHELBERT NEVIN.

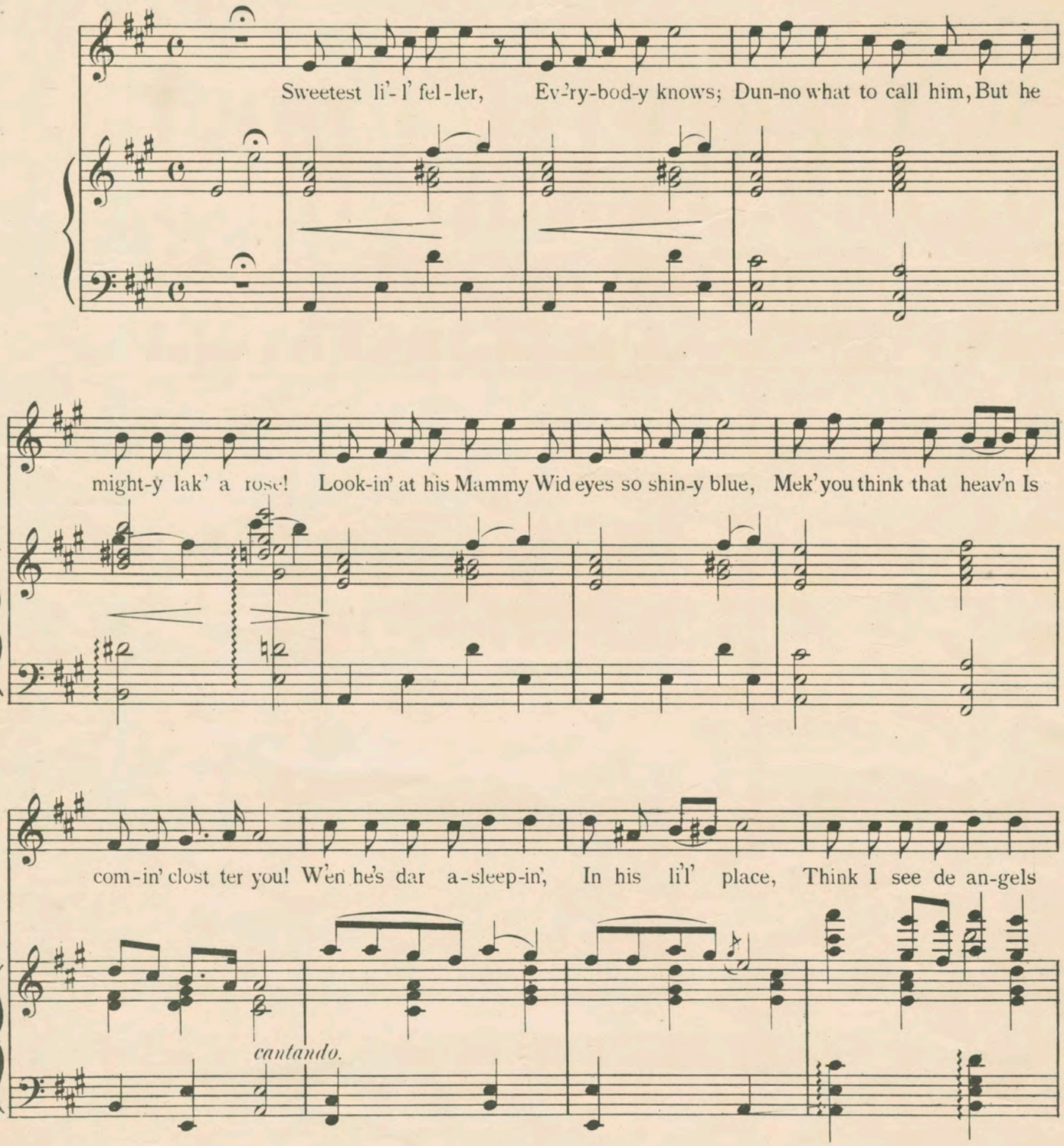

14075-2
Printed in
The United States
of America

Copyright MCMI by The John Church Company. International Copyright.
Entered according to act of the Parliament of Canada in the year MCMI,
by The John Church Company in the Department of Agriculture.

Look-in' thro' de lace, W'en de dark is fall - in', W'en de shad-ders creep,

Den dey comes on tip - toe Ter kiss 'im in his sleep. Sweet-est li - 'l' fel - ler,

Ev-'ry-bod-y knows; Dun-no what to call 'im, But he might - y lak' a rose!

Look-in' at his Mammy Wid eyes so shin-y blue, Mek' you think that heav'n Is com-in' clost ter you!

Sleepy-Town

ELINORE COBB

CARL HAHN

Softly throughout

p

O-ver the road to Sleep-y-town, All in the sum-mer

p

weath er, Ev-'ry day at noon-tide high, Go,

Copyright, MCMXIV, by The John Church Company
International Copyright